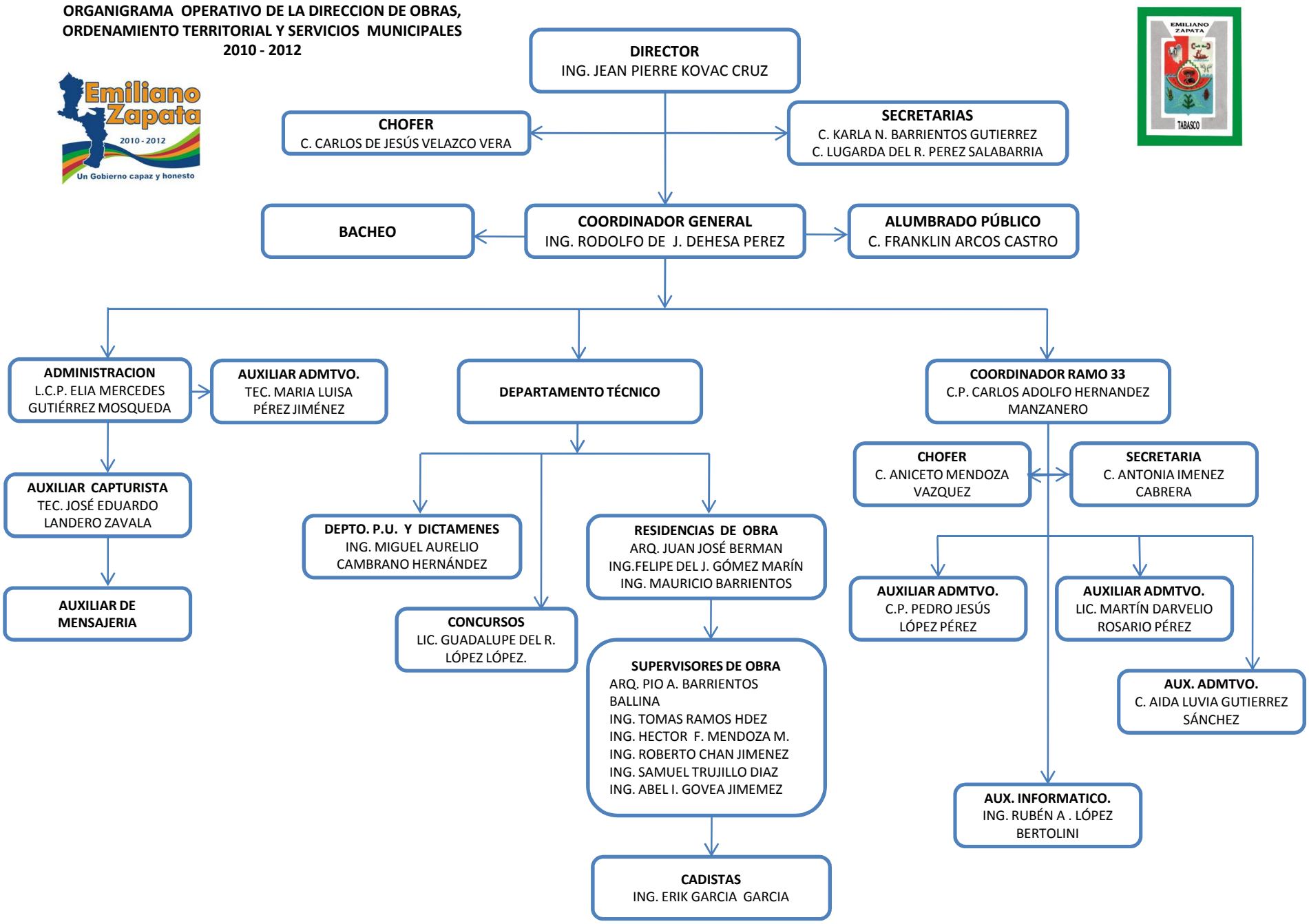ORGANIGRAMA OPERATIVO DE LA DIRECCION DE OBRAS, ORDENAMIENTO TERRITORIAL Y SERVICIOS MUNICIPALES 2010 - 2012