MUNICIPIO DE EMILIANO ZAPATA

DIRECCION DE FINANZAS
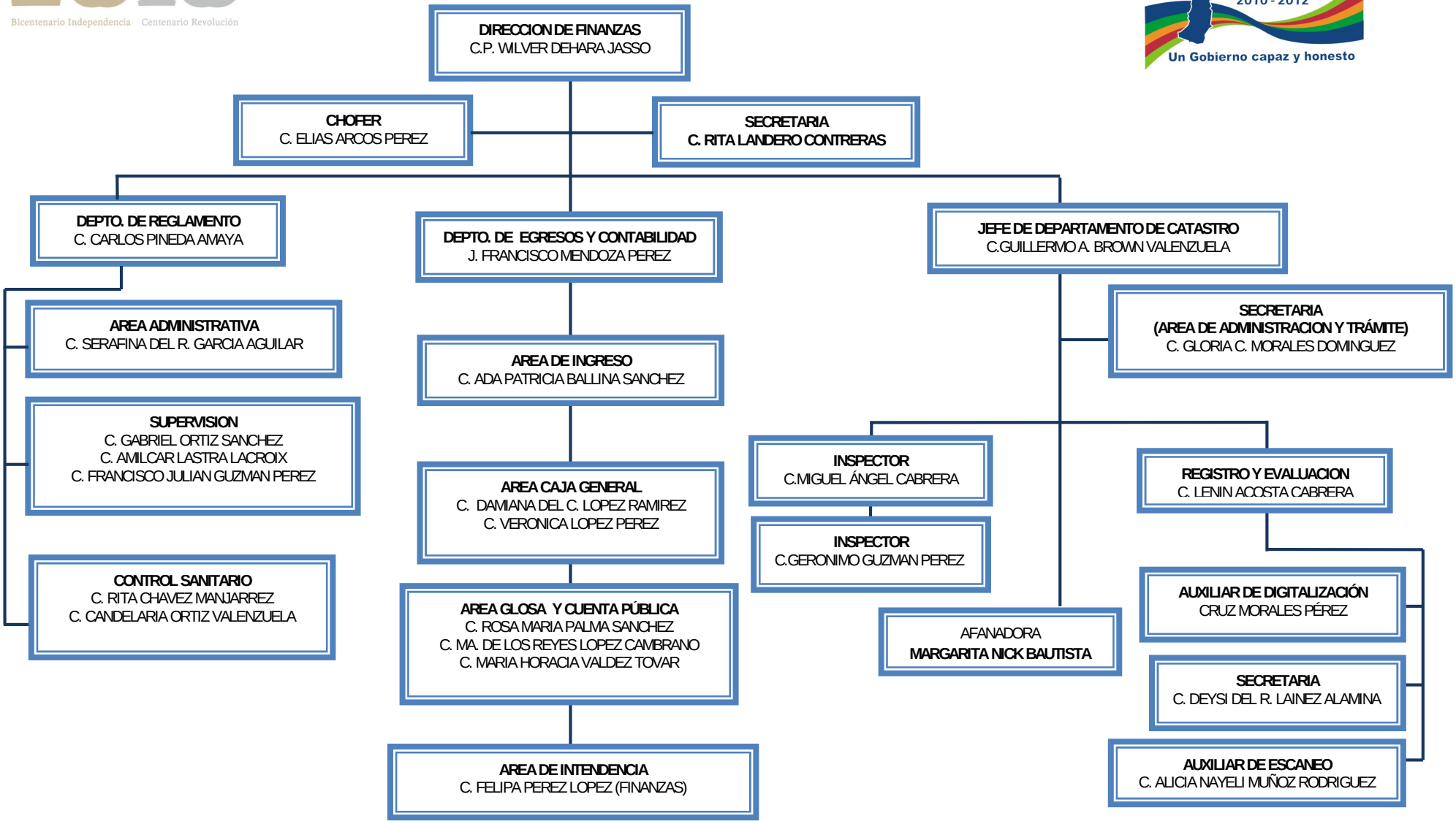
ORGANIGRAMA